

DW 8/19/2020 2:23 PM RAV BEDI DEES DRIVE OFFICE.dwg

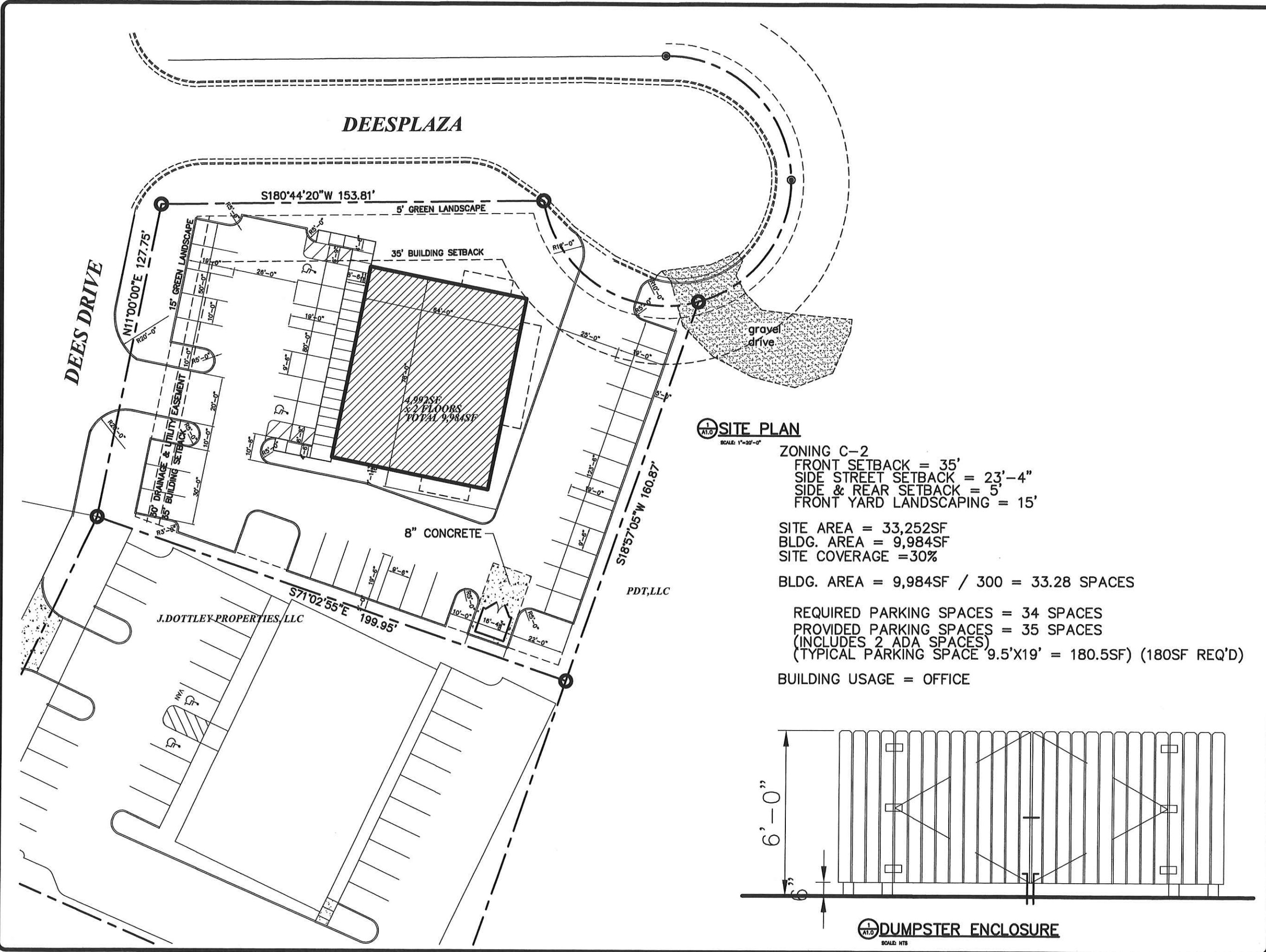

1 SITE PLAN

SCALE: 1"=20'-0"

ZONING C-2
 FRONT SETBACK = 35'
 SIDE STREET SETBACK = 23'-4"
 SIDE & REAR SETBACK = 5'
 FRONT YARD LANDSCAPING = 15'

SITE AREA = 33,252SF
 BLDG. AREA = 9,984SF
 SITE COVERAGE = 30%
 BLDG. AREA = 9,984SF / 300 = 33.28 SPACES

REQUIRED PARKING SPACES = 34 SPACES
 PROVIDED PARKING SPACES = 35 SPACES
 (INCLUDES 2 ADA SPACES)
 (TYPICAL PARKING SPACE 9.5'X19' = 180.5SF) (180SF REQ'D)

BUILDING USAGE = OFFICE

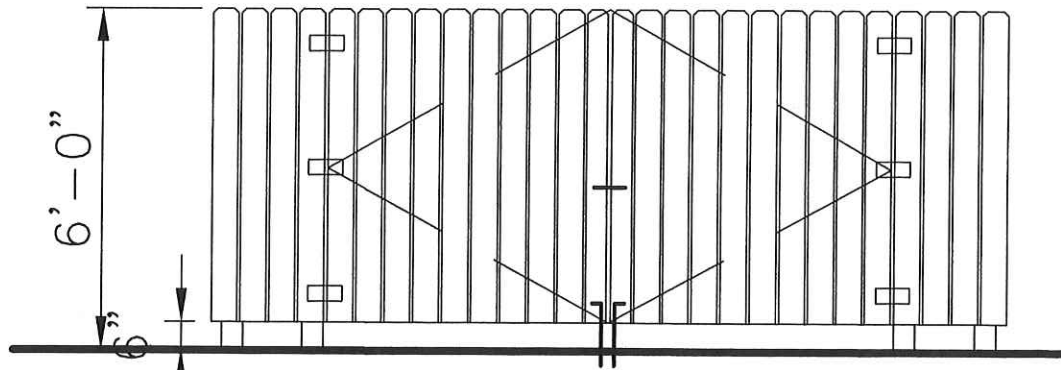

1 DUMPSTER ENCLOSURE

SCALE: NTS

REVISIONS	BY

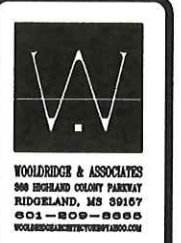
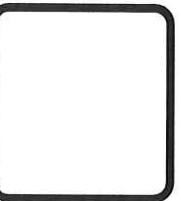

WOODRIDER & ASSOCIATES
 500 ENGLAND COUNTY PARKWAY
 RIDGELAND, MS 39167
 601-809-8888
 WWW.WOODRIDERANDASSOCIATES.COM





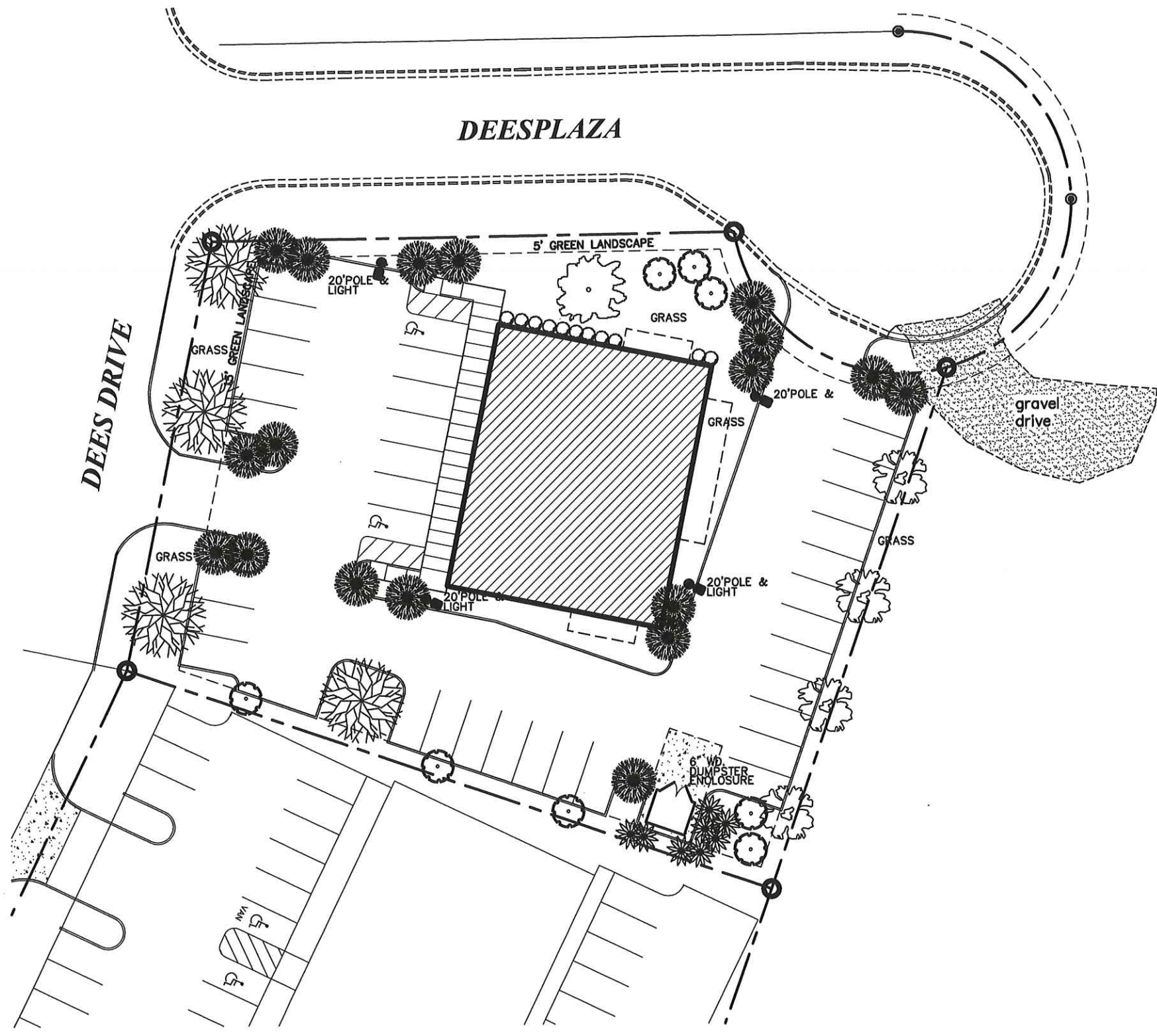

Dee's Office Building
 Gluckstadt Commercial Center
 Gluckstadt, Mississippi

THIS DRAWING IS THE SOLE PROPERTY OF WOODRIDER & ASSOCIATES. IT IS TO BE USED ONLY FOR THE PROJECT AND SITE SPECIFICALLY IDENTIFIED HEREIN. NO PART OF THIS DRAWING IS TO BE REPRODUCED OR TRANSMITTED IN ANY FORM OR BY ANY MEANS, ELECTRONIC OR MECHANICAL, INCLUDING PHOTOCOPYING, RECORDING, OR BY ANY INFORMATION STORAGE AND RETRIEVAL SYSTEM, WITHOUT THE WRITTEN PERMISSION OF WOODRIDER & ASSOCIATES.

DATE	8/19/20
CHECKED	
SCALE	
JOB NO.	
SHEET	S1.0
OF	SIXTY



LANDSCAPE PLAN
SCALE: 1"=20'-0"

-  NUTTALL OAK
8 - 10' HTH., 1 - 1 1/2" CAL.
-  SWEETBAY MAGNOLIA, "MAGNOLIA VIRGINIANA"
-  NATCHEZ CRAPE MYRTLE,
"LAGERSTROEMIA INDICA X FAURIEI"
7' HTH., 1-1 1/2" S.T., 3
TRUNKS MIN.
-  RED RUFFLE AZALEAS,
RHODODENDRON RUTHERFORD,
3 GAL. @ 3'-6" O.C.
50 REQ. (17 FOR EVERY 50 L/F OF FRONTAGE)
-  PAMPAS GRASS
-  WAX MYRTLE, MYRICA CERIFERA,
7' HTH., 1-1 1/2" CAL.,
-  RED MAPLE, 'OCTOBER GLORY',
ACER RUBRUM OCTOBER GLORY,
8 - 10' HTH., 1 - 1 1/2" CAL.

REVISIONS	BY

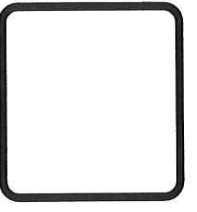



WOODBRIDGE & ASSOCIATES
505 HIGHLAND COUNTRY PARKWAY
RIDGELAND, MS 39157
601-209-2666
WOODBRIDGEANDASSOCIATES.COM

Dee's Office Building

Gluckstadt Commercial Center
Gluckstadt, Mississippi

THIS DRAWING IS THE COPYRIGHTED PROPERTY OF WOODBRIDGE & ASSOCIATES. IF ANY PART OF THIS DRAWING IS REPRODUCED OR TRANSMITTED IN ANY FORM OR BY ANY MEANS, WITHOUT THE WRITTEN PERMISSION OF WOODBRIDGE & ASSOCIATES, THIS IS STRICTLY PROHIBITED.

DATE
CHECKED
DATE
8/19/20
SCALE
JOB NO.
SHEET
L1.0
OF SHEETS

Amended

REVISIONS	BY

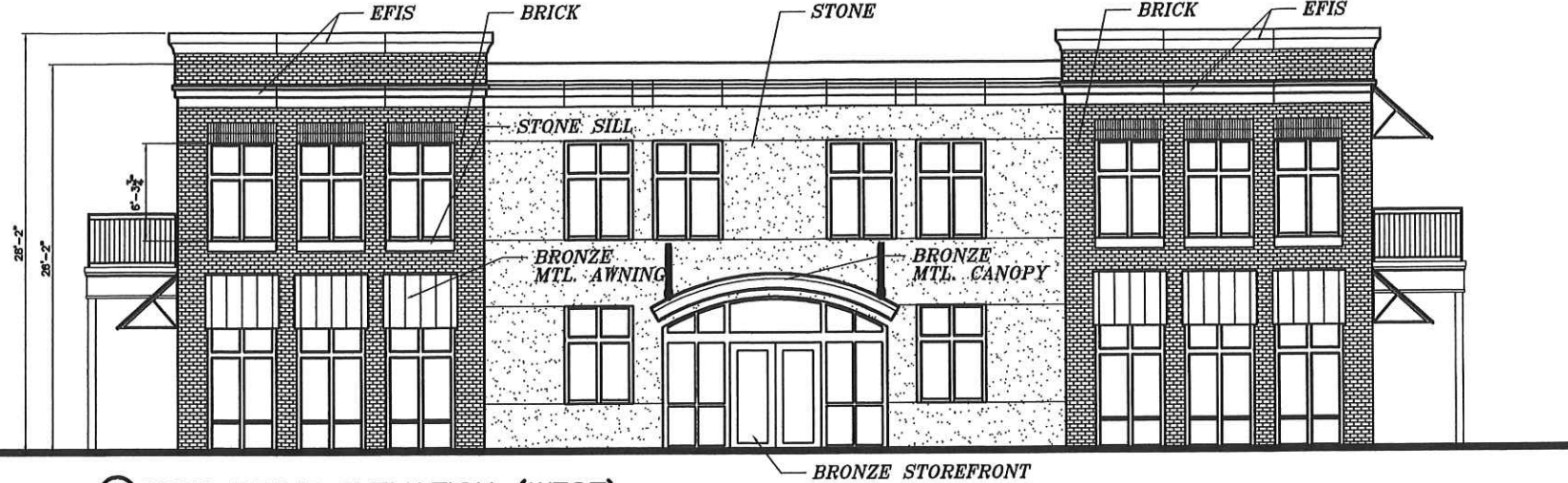

1 A1.0 DEES DRIVE ELEVATION (WEST)
SCALE: 3/16"=1'-0"

BRONZE STOREFRONT

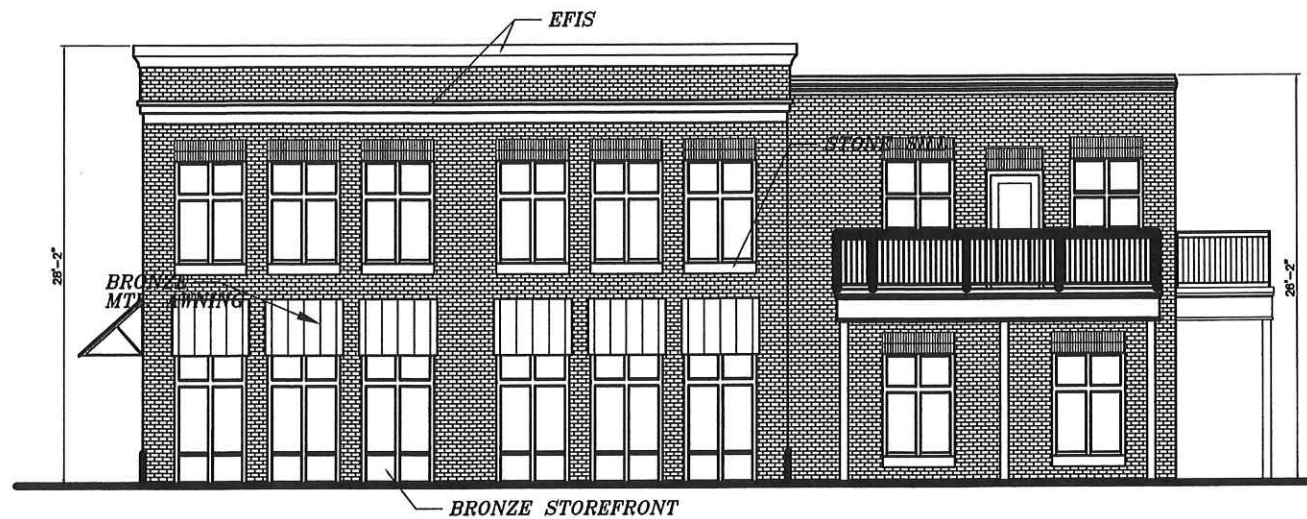

1 A1.0 SOUTH ELEVATION
SCALE: 3/16"=1'-0"



1 A1.0 NORTH ELEVATION
SCALE: 3/16"=1'-0"



1 A1.0 EAST ELEVATION
SCALE: 1/8"=1'-0"



WOODRIDGE & ASSOCIATES
898 HERNDON COUNTY PARKWAY
RIDGELAND, MS 39157
601-809-8888
WOODRIDGE@WOODRIDGEA.COM

Dee's Office Building
Gluckstadt Commercial Center
Gluckstadt, Mississippi

THIS DRAWING IS THE EXCLUSIVE PROPERTY OF WOODRIDGE & ASSOCIATES. IT MAY NOT BE REPRODUCED OR TRANSMITTED IN ANY FORM OR BY ANY MEANS, ELECTRONIC OR MECHANICAL, INCLUDING PHOTOCOPYING, RECORDING, OR BY ANY INFORMATION STORAGE AND RETRIEVAL SYSTEM, WITHOUT THE WRITTEN PERMISSION OF WOODRIDGE & ASSOCIATES.

DRAWN
CHECKED
DATE 8/19/20
SCALE
JOB NO.
SHEET A3.0
OF SHEETS

Original

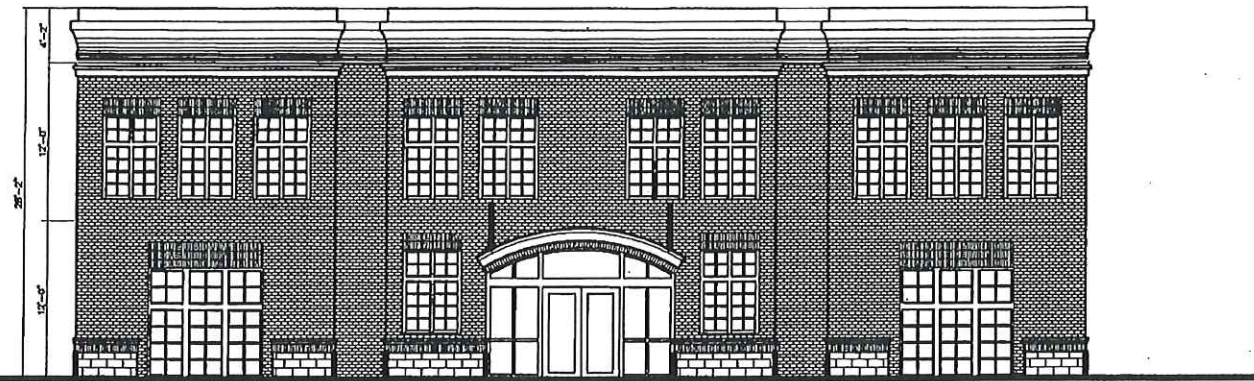

DEES DRIVE ELEVATION (WEST)
SCALE 1/8"=1'-0"

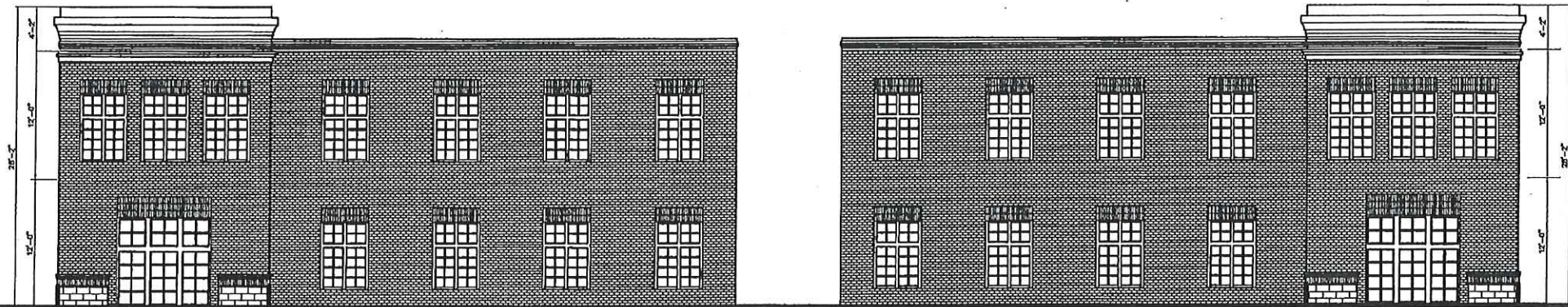

SOUTH ELEVATION
SCALE 1/8"=1'-0"

NORTH ELEVATION
SCALE 1/8"=1'-0"

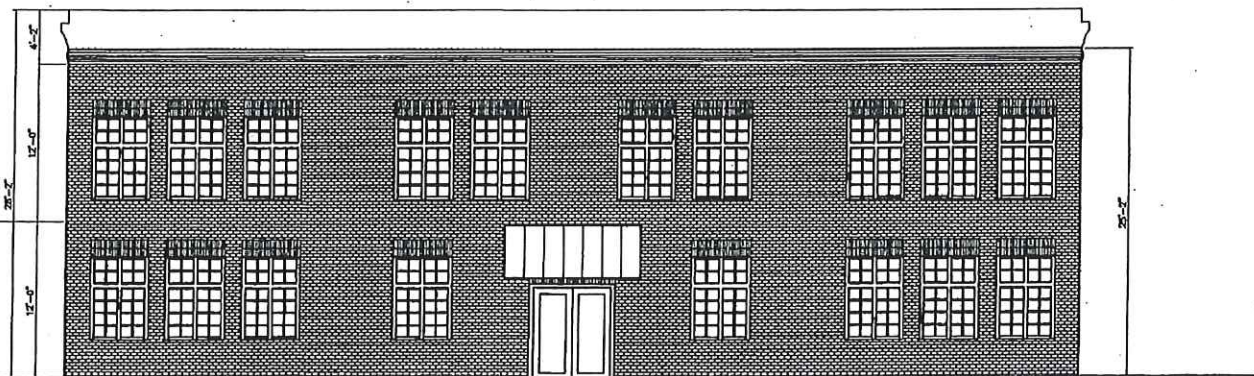

EAST ELEVATION
SCALE 1/8"=1'-0"

REVISIONS	BY



WOODRIDGE & ASSOCIATES
 ARCHITECTS
 1000 N. GULF BLVD., SUITE 100
 GULFPORT, MISSISSIPPI 39503
 (601) 833-8888

Dee's Office Building
 Gluckstadt Commercial Center
 Gluckstadt, Mississippi

THIS DRAWING IS THE PROPERTY OF WOODRIDGE & ASSOCIATES ARCHITECTS. IT IS TO BE USED ONLY FOR THE PROJECT AND SITE SPECIFICALLY IDENTIFIED HEREON. IT IS NOT TO BE REPRODUCED, COPIED, OR TRANSMITTED IN ANY FORM OR BY ANY MEANS, ELECTRONIC OR MECHANICAL, WITHOUT THE WRITTEN PERMISSION OF WOODRIDGE & ASSOCIATES ARCHITECTS.

DATE	12/23/19
SCALE	A3.0
BY	
CHECKED	
DATE	
BY	
CHECKED	
DATE	